



ST. CATHERINE OF SIENA AND ST. AGNES

REV. MICHAEL L. DUNN
Pastor

REV. CHRISTOPHER J. PERRELLA
Parochial Vicar

REV. MIGUEL A. BERNAL
Director of Greenwich Hispanic Ministry
Priest in Residence

DEACON RENATO BERZOLLA

DEACON ROBERT HENRY
Retired

DEACON JOHN LINSEMEYER
Retired

DEACON EDUARDO RODRIGUES
Retired



MASS SCHEDULE
SATURDAY

3:30pm Confession - STC

5:00pm Vigil Mass - STC

SUNDAY

7:30am Mass - STC

9:00am Mass - STC

10:30am Mass STC

5:00pm Mass - STC

DAILY

Monday through Friday

7:00am Daily Mass - STC

5:15pm Daily Mass - CHAPEL

Adoration of the Blessed Sacrament
Wednesdays

7:30 am - 4:30 pm

Masses Celebrated in
Other Languages

6:30pm Spanish Mass
STC - Every Sunday

11:00am Italian Mass
STA- Every 3rd Sunday
of the month

All Masses at St. Catherine of Siena Church are livestream.
Watch live through our Parish Website

<https://3808-the-parish-of-st-catherine-of-siena-and-st-agnes.livecontrol.tv/>



4 RIVERSIDE AVE | RIVERSIDE, CT 06878

 <https://www.stc-sta.org/>

Contact Us

OFFICE

Phone: 203-637-3661

Pastor - Rev. Michael Dunn
Ext. 324 / frdunn@diobpt.org

Parochial Vicar - Rev. Christopher Perrella
Ext. 326 / frcperrella@gmail.com

D.O.H.M. - Rev. Miguel Bernal
Ext. 325 / frbernal@diobpt.org

Director of Music - Dr. Liya Petrides
Ext. 322 / Music.Director@stc-sta.org

Director of Youth Faith Formation and Programming - Erin Teske
Ext. 106 / erinteske@stc-sta.org

Associate Director of Youth Faith Formation and Programming - Catalina Gullo
Ext. 105 / CGullo@stc-sta.org

Administrative Assistant - Erika Gonzalez Randolph
Ext. 104 / erika.grandolph@stc-sta.org

Data Manager - Merci Lennard-Diaz
Ext. 340 / merci.lennard-diaz@stc-sta.org

Reception / Administrative Assistant - Alicia Nieves
Ext. 103 / alicia.nieves@stc-sta.org

Saturdays Reception - Claire DeLuca
Ext. 103

MINISTRIES

Order of Christian Initiation of Adults—
Deacon Berzolla lux1@aol.com

Parish Partners - Jeannemarie Baker, RN, NP (ret.)
Ext. 375 / jeannemarie.baker@gmail.com

Social Justice - Betsy Parker
socialjustice@stc-sta.org / 203-981-4655

Women's Bible Study
- Jill Vollmer wwpstcathct@gmail.com

Parish Office Hours:

Monday-Friday 9:00 AM - 4:00 PM

Saturday 10:00 AM - 1:00 PM

Please call the Parish Office to schedule dates for
Baptisms, Weddings.

Mass Intentions & Celebrants Schedule

Saturday, June 27

Confessions		
3:30-4:30PM	Celebrant:	Fr. Michael Dunn
5:00 PM	Intention:	Charles & Mildred Dalton
	Celebrant:	Fr. Michael Dunn

Sunday, June 28

7:30 AM	Intention:	Annunziata & Lorenzo Nania, Rose & Frank Bombace
	Celebrant:	Fr. Miguel Bernal
9:00 AM	Intention:	Elizabeth & Leonard Sorese
	Celebrant:	Fr. Christopher Perrella
10:30 AM	Intention:	Glenn Gomez
	Celebrant:	Fr. Christopher Perrella
11:00 AM SPANISH	Intention:	Joaquina Marquez (Living)
	Celebrant:	Fr. Miguel Bernal
5:00 PM	Intention:	William R. Studwell
	Celebrant:	Fr. Christopher Perrella

Monday, June 29

7:00 AM	Intention:	Adolphe Comeau
5:15 PM	Intention:	Judy Price Seidita

Tuesday, June 30

7:00 AM	Intention:	Frank Crocker
5:15 PM	Intention:	James Pinto

Wednesday, July 1

7:00 AM	Intention:	Jose A. Nieves (Living)
5:15 PM	Intention:	Michael Popowski

Thursday, July 2

7:00 AM	Intention:	Mr. Ogno
5:15 PM	Intention:	J. George & Jessie Annie Rodger

Friday, July 3

7:00 AM	Intention:	Yvette Priol
5:15PM	Intention:	NO MASS

Saturday, July 4

Confessions		
3:30- 4:30	Celebrant:	Fr. Christopher Perrella
5:00 PM	Intention:	James Salerno
	Celebrant:	Fr. Christopher Perrella

Sunday, July 5

7:30 AM	Intention:	Ida & Amerigo Nania
	Celebrant:	Fr. Miguel Bernal
9:00 AM	Intention:	Eileen Morris
	Celebrant:	Fr. Michael Dunn
10:30 AM	Intention:	Nancy Helen Keane
	Celebrant:	Fr. Michael Dunn
11:00 AM SPANISH MASS	Intention:	Petey Soto
	Celebrant:	Fr. Miguel Bernal
5:00PM	Intention:	Anthony Whyte
	Celebrant:	Fr. Christopher Perrella

* Schedule subject to change

TOUGH LOVE

Words From Our
Pastor

Every good parent knows the importance and value of “tough love”, or doing what is best for one’s children no matter how much it hurts them. Such love is not easy, but real love is often hard and can be tiresome. The point is, when we go through hard times, or when life gets hard, perhaps it would be helpful to see God as our loving parent, who sometimes uses “tough love” with us His children. That is when one fails to get the job they wanted, when one’s affection and love are rejected by another, or when one experiences illness or injury, perhaps this may very well be God’s love at work. In other words, God may be guiding us, protecting or saving us from someone or something, or teaching us something important. The point is God loves us, his children, enough to say “No”. God our Father does what is best for his children, despite it being painful at times, so that his children may experience a greater and more lasting joy and happiness.

There is no escape from the cross, or a way to avoid suffering and trials in this world. Those with faith carry the same crosses that those without faith carry, for Scripture tells us that God rains on the just and the unjust, the good and the bad. But our sufferings and trials have value; they could work far better for us in the long run than any blessing. Those who take up their cross and follow Christ, will have their cross turned into a source of victory and joy. In other words, to be a disciple of Christ is to carry the unique potential and challenge that God assigns each of us. We cannot know the full mystery of our cross, but God will give us the strength to carry it. In our cross lies our own personal road to holiness and happiness.



God Loves you.

Fr. Dana

Announcements at a Glance



Please pray for the sick members of our Parish especially for :

Wilmar Acevedo Claudia Bouchard
 John Hickey Loretta DiMaio Bonnie Elezaby
 Jay Bartomioli Olga Iacobazzo
 Faustino Garcia Morales Tom Maigret
 Vinnie Yax Lorraine Mallen Cecilia Maravilla

Catherine Colangelo Nancy Mecca
 John Colford Jack Campisi
 Deacon Eduardo Rodrigues Barbarba Weltz
 Lorraine Wedderburn
 Caleb Jordan Rodriguez



Brian Mulligan
 &
 Gianna Duca



ARE GETTING MARRIED
 2nd ANNOUNCEMENT



PARISH SUPPORT



Thank you for supporting our Parish.

Sunday June 21, 2026

\$6,164.00

Online Giving for the Week

\$4,745.00

Total Offertory

\$10,909.00

Offertory Last Year

\$ 10,488.00

Ways to Support our Parish

Online Giving

If you prefer to make you donations online, please consider using one of the following: Online Giving (OLG) allows you to make your Sunday Offertory and all other donations by credit card or bank check.

Text

203-633-7524: GIVE & Simply follow the prompt instructions to complete your text transactions!

Scan

our QR code:



Visit: www.stc-sta.org/stewardship/online-giving

Please Help!



St. Catherine of Siena & St. Agnes reach our Goal

2026 Bishop's appeal as of 6/19/26

Bishop's Appeal Goal:	\$278,000
Total Pledged:	\$251,391 (89%)
Donors to Date:	209 Donors

To make a gift, or for more information, call (203) 416-1470 or scan with your phone. please visit us at

2026BishopsAppeal.org



FAITH FORMATION

REGISTRATION

Faith Formation enrollment for the upcoming year will begin mid June. We warmly invite our parish families to stay attentive to future bulletin announcements and parish communications for registration details. We look forward to walking together in faith as we continue to grow in Christ as a parish family.

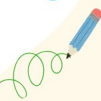

PARISH PARTNERS

MINISTRY OF HOPE

Communion: Bringing the Eucharist to parishioners unable to attend Mass, helping them stay connected to our parish family.

Accompaniment: Visiting, listening, and praying with the homebound and those in need of companionship.

Prayer Requests: Welcoming prayer intentions from parishioners, families, and friends, with ministers praying for their needs.

Bereavement: Offering prayerful support to grieving families and coordinating the New Day Bereavement Group twice each year.

Faith in Community



FARMERS Market



STARTING JULY 1ST



We are delighted to announce that, for the first time, St. Catherine of Siena & St. Agnes will host the Old Greenwich Farmers Market. The market features Connecticut farms and local artisan vendors offering fresh produce, meats, breads, Latin specialties, desserts, plant-based foods, and more. Many vendors have strong ties to Greenwich.



The market also serves the community through partnerships with Neighbor to Neighbor and Food Rescue U.S., helping provide food to local families in need. Proceeds from Peter Orsulak's Grahams Berries blueberry sales benefit Abilis, and the market supports the Senior Farmers' Market Nutrition Program for older adults. We invite all parishioners to support this wonderful community resource throughout the season.



EVERY WEDNESDAY | 11 Riverside Ave. Parking Lot | 1:00 PM to 5:00 PM

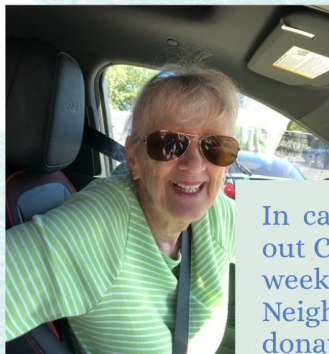

to Neighbor Neighbor



In caring for our neighbors, we continue to live out Christ's call to love and serve one another. This week, thanks to your extraordinary generosity, Neighbor to Neighbor received two full carloads of donations. We extend our heartfelt gratitude to Dennis for his generous Costco donation, to Giuseppe for once again sharing the fruits of his garden with two trays of fresh lettuce, and to all who contributed so faithfully.

Your kindness is a tangible sign of God's love at work in our community and brings hope to those in need.

Donations for Neighbor to Neighbor may be dropped off on Tuesdays from 9:00-11:00 a.m. in the O'Malley Parking Lot, or at your convenience in the church vestibule.



Thank you for helping us build a community

Parish News

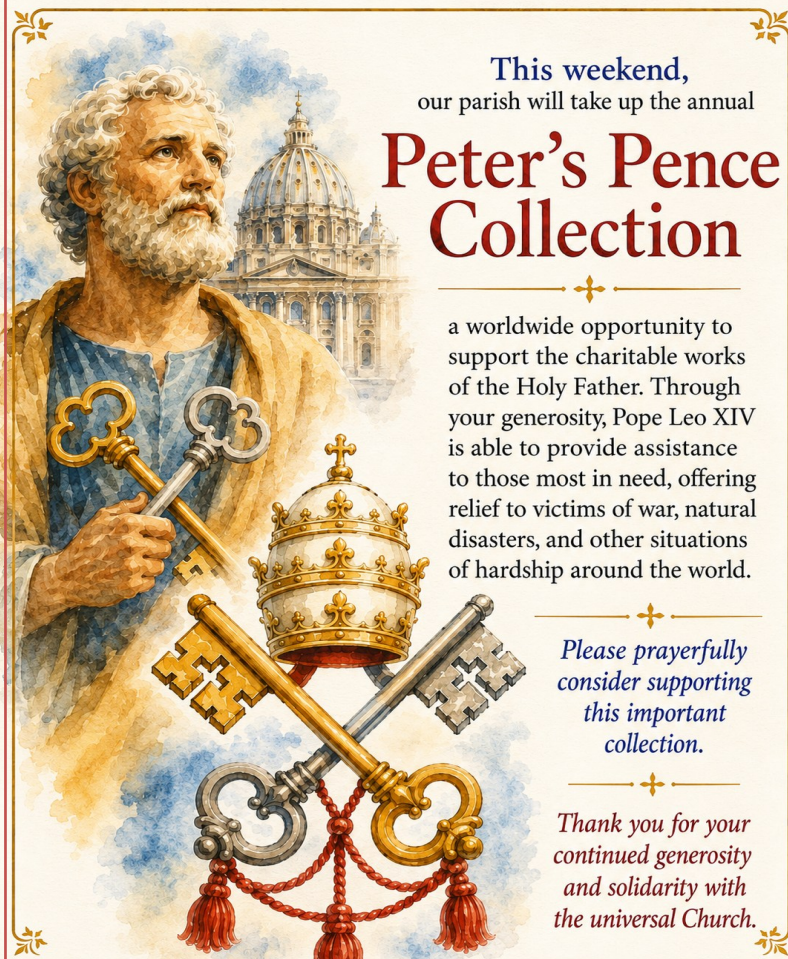

This weekend,
our parish will take up the annual

Peter's Pence Collection

a worldwide opportunity to support the charitable works of the Holy Father. Through your generosity, Pope Leo XIV is able to provide assistance to those most in need, offering relief to victims of war, natural disasters, and other situations of hardship around the world.

*Please prayerfully
consider supporting
this important
collection.*

*Thank you for your
continued generosity
and solidarity with
the universal Church.*



Dear Parishioners,

We are pleased to share that our Social Justice Ministry has adopted a new name: Parish Outreach Ministry.

While our name has changed, our mission remains the same—to live out the Gospel by serving our neighbors with compassion, dignity, and love. The new name reflects our continued commitment to reaching out to those in need within our parish and the wider community, offering hope, support, and Christ's presence through acts of charity and service.

We are deeply grateful for the generosity, prayers, and dedication of our volunteers and parishioners who make this ministry possible. Together, we continue to answer Christ's call to care for one another and build a community rooted in faith, compassion, and service.

A New Altar at Our Church



The altar is the heart of our church—the sacred place where we gather around the Eucharist and encounter Christ in a profound way. As part of our ongoing efforts to enhance the beauty and dignity of our sanctuary, we are seeking to replace our current undersized wooden altar with a beautiful marble altar that will harmonize with the other marble fixtures already present in the sanctuary.

This new altar will further beautify our worship space and bring greater honor and glory to God. The cost of the altar is \$11,900. We invite parishioners to prayerfully consider helping make this project possible. If you would like to make a donation toward the new altar, or if you are interested in sponsoring the altar as a memorial in honor or memory of a loved one, please contact Father Dunn at fdunn@diobpt.org as soon as possible.

NORTH EASTERN
Tree, Shrub & Lawn Care

Tick, Mosquito, Deer & Geese Control

888.439.8733

northeastertreecare.com

AUX DÉLICES

GOURMET FOODS • BAKERY • CAFE

KEEP IT SIMPLE

BREAKFAST DINE IN
LUNCH TAKE OUT

DARIEN GREENWICH RIVERSIDE WESTPORT

HIGHLAND
SEWER & DRAIN 203.531.6264
24 Hour Emergency Service
Serving St. Catherine & Parish

THE HAWTHORN SCHOOL
CLASSICAL CATHOLIC
SCREEN-FREE EDUCATION
BEDFORD, NY | GRADES PK - 8

BUICK MINCHIN GMC 203-324-6741
131 JEFFERSON STREET
STAMFORD
MinchinBPG.com

Buy the Bottle HAPPY TO SERVE St. CATHERINE
WINE • LIQUOR • BEER
DELIVERY AVAILABLE BuyThe Bottle
1990 WEST MAIN STREET STAMFORD • 203-323-4190

BETTINA WOHLFORTH, AuD, CCC-A
Doctor of Audiology
Formerly of Greenwich Hospital
100 Melrose Ave., Ste.108 661-7879

Greenwich's Own

CASTIGLIONE
Funeral Home, Inc.

*Still owned and operated by
the DiAngelo Family for 26 years*

544 OLD POST ROAD #3 • GREENWICH, CT 06830 • (203) 869-0894
WWW.CASTIGLIONEFH.COM

READY.GOV
Don't be afraid...Be Ready

DEVINE DENTAL BARBARA J. DEVINE, DMD MAGD
VINCENT B DeFINA, DMD, FAGD
www.dentistofgreenwich.com
4 DEARFIELD DRIVE #202 • GREENWICH • 203-629-9009

American Heart Association We are a relentless force for a world of longer, healthier lives.
www.heart.org

"See Our Work At Saint Catherine of Siena"
GREENWICH DRAINS
Kitchen Sink Lines • Main Sewer Lines
Bathtub Lines • Leader Drains • Video Inspection
Mike DeCarlo 203-531-0000
33 HOLLOW WOOD LANE • GREENWICH, CT 06831

GRAVESITE BEAUTIFICATION SERVICES
info@sereneandsightly.com • 475-350-0348

SERENE & SLIGHTLY

SERVICES PROVIDED:
Planting, watering, weeding, mulch, fertilizing, pruning, edge clipping, headstone cleaning • Birthday and Holiday decor

TOP 1.5% OF REALTORS IN AMERICA

Sotheby's
INTERNATIONAL REALTY
One Pickwick Plaza
Greenwich, CT 06830

Meg McQuillan

AMERICA'S BEST LIST - 2025

917.439.4433
Meg.McQuillan@Sothebys.Realty

American Red Cross

Share a slice of your summer.
Give blood or platelets!

Advisor Abbate
ADVISORABBATE.COM

Providing Consulting, Mentoring & Guidance for Executives, Entrepreneurs, Business Owners, Government Leaders, and Individuals of all walks of life.

Stamford, CT P: 203-554-4397 E: info@advisorabbate.com

M.E. VIP
TRANSPORTATION

The Perfect Choice

203-356-5716
mevip222@gmail.com

TAKE IT SLOW
MANY KIDS MOVE TO THE NEXT CAR SEAT OR BOOSTER SEAT TOO SOON

NHTSA.gov/TheRightSeat
NHTSA

A/B

Antonio Braccia, CPA
Business & Individual Tax
914-393-5966
ABcpatax80@gmail.com

RIVERSIDE FLOOR COVERING
Est. 1959
Across from St. Catherine
203-637-3777 1076 East Putnam Ave.

PLEASE SUPPORT OUR ADVERTISERS THEY SUPPORT OUR PARISH

Applausi Osteria
199 Sound Beach Ave. Old Greenwich, CT
(203) 637-4447
www.OsteriaApplausi.com

VILLA ITALIA RISTORANTE & BAR

Christenings · Confirmations
First Communion · Showers
203-348-7742
VillalItaliaStamford.com
26 MILL RIVER STREET · STAMFORD

THE FIRST BANK OF GREENWICH
The Bank that comes to you

NMLS #763755
Frank J. Gaudio
President & CEO
203-302-4375
www.GreenwichFirst.com
444 E. Putnam Avenue · Cos Cob

Roseann Sarica Benedict
Your Local Realtor
Born and raised in Greenwich.



203.979.9104
roseann.benedict@compass.com

Founding member of SOCIAL SENIORS @ St. Catherine's.
Call me to join the fun! Never too young or too old.
www.rsbsite.com
@roseannbenedict_realestate
COMPASS

FRED D KNAPP
& SON FUNERAL HOME
134 HAMILTON AVENUE
203 869-0315

THE HOUSE GREENWICH | *Tony's* | **JH SPA**
1114 E. PUTNAM AVE. GREENWICH, CT | *The Wife*
203.698.6980 | WWW.JHOUSEGREENWICH.COM

Dignity MEMORIAL
LIFE WELL CELEBRATED®
LEO P. GALLAGHER & SON
FUNERAL HOMES
203-869-1513

SUBARU ACURA KIA
STAMFORD
RIGHT OFF THE HIGHWAY, RIGHT ON THE PRICE!
Exit 6 off I-95
George F. D'Angelo, Parishioner, Owner/Operator
www.StamfordAutoGroup.com

AtHome IN GREENWICH
If You Needed A **Helping Hand**, Who Would You Call?
At Home empowers older adults to live independently in their preferred environment, safely & with confidence
203.422.2342
athomeingreenwich.org

Amy Ingraham
TRUSTED FOR OVER 20 YEARS.
Professional, confidential service seven days a week.
c 203.536.6324
amy.ingraham@sothebys.realty

ISLAND INSURANCE AGENCY
Todd W. Murphy, Vice President
tmurphy@islandinsuranceagency.com
NY Ph. 718-885-1050 · CT Ph. 203-637-4351
Fax 718-885-3419 · Mobile 917-930-9414
Serving All of Your Personal Insurance Needs

Meals-on-Wheels OF GREENWICH
203-869-1312

Sotheby's INTERNATIONAL REALTY
One Pickwick Plaza · Greenwich, CT 06830
o 203.869.4343 / sothebysrealty.com

Nurtured Over Four Generations To Provide Personal Funeral Care.

Coxe & Graziano FUNERAL HOME
203-869-5968
www.coxeandgraziano.com

134 HAMILTON AVENUE · GREENWICH, CT 06830
~ Pre-Arrangements made at other facilities will be honored ~
JENNIFER GRAZIANO & VINCENT GRAZIANO, OWNERS · VINCENT GRAZIANO, LICENSED MANAGER

Proudly Serving Our Community Since 1971

Toyota Of Greenwich
Family Owned and Operated

"Come Join Our Family!"
75 E Putnam Ave · Cos Cob, CT 06807
203-661-5055 • ToyotaofGreenwich.com